

This is for information only and is not intended for precise dimensions. Do not scale from drawing for site purposes



Revisions:

| No | Date | Notes |
|----|------------|--------------------------|
| 1 | 25/10/2021 | Amended boundary to rear |
| 2 | 25/10/2021 | Back gate amended |

KEY

- Illuminated exit sign
- Break Glass Fire Alarm Call Point
- Emergency light
- Heat Detector
- Smoke Detector
- Sounder
- AFFF Extinguisher at capacity
- Fire Blanket
- Half hour fire resisting self-closing door and frame

GROUND FLOOR PLAN



BASEMENT PLAN

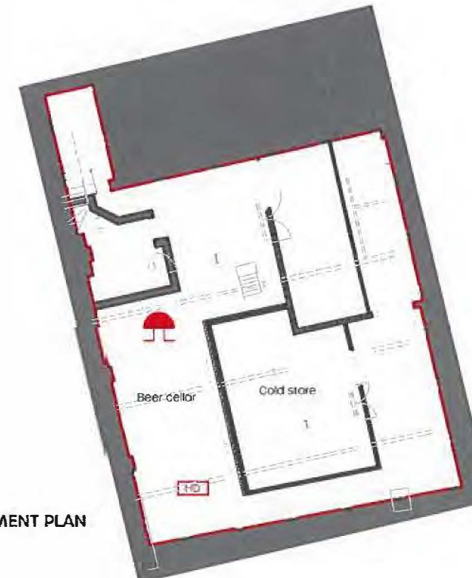

Project: ADAM AND EVE

Address: 155 Hamerton High Street
London E9 6AS

Client: Rose Seven Ltd

Drawn by: CM

Date: 01/10/2021

Scale @ 01: 1:100

Status: LICENSING

Title: Ground and Cellar Plans

Dwg No: 15120-04-XXX-BA-A-000
Rev: 1/02

Location: Northumbria @ r/a
The Kings Head
85 Bridge Street
Blyth
Northumberland
NE24 3AE

Tel: 01670 301856

Email: studio@edablearchitecture.co.uk